

PROPOSED CHANGES APPLICATION REPORT

Appendix 10 – Work Plans – Proposed Changes Extracts

Drax Bioenergy with Carbon Capture and Storage

The Infrastructure Planning (Compulsory Acquisition) Regulations 2010 – Regulation 9

Document Reference Number: 8.5.3.10

Applicant: Drax Power Limited

PINS Reference: EN010120



DATE: December 2022

DOCUMENT OWNER: WSP

AUTHOR: Christoph Hachmann

APPROVER: Rob Makin

PUBLIC

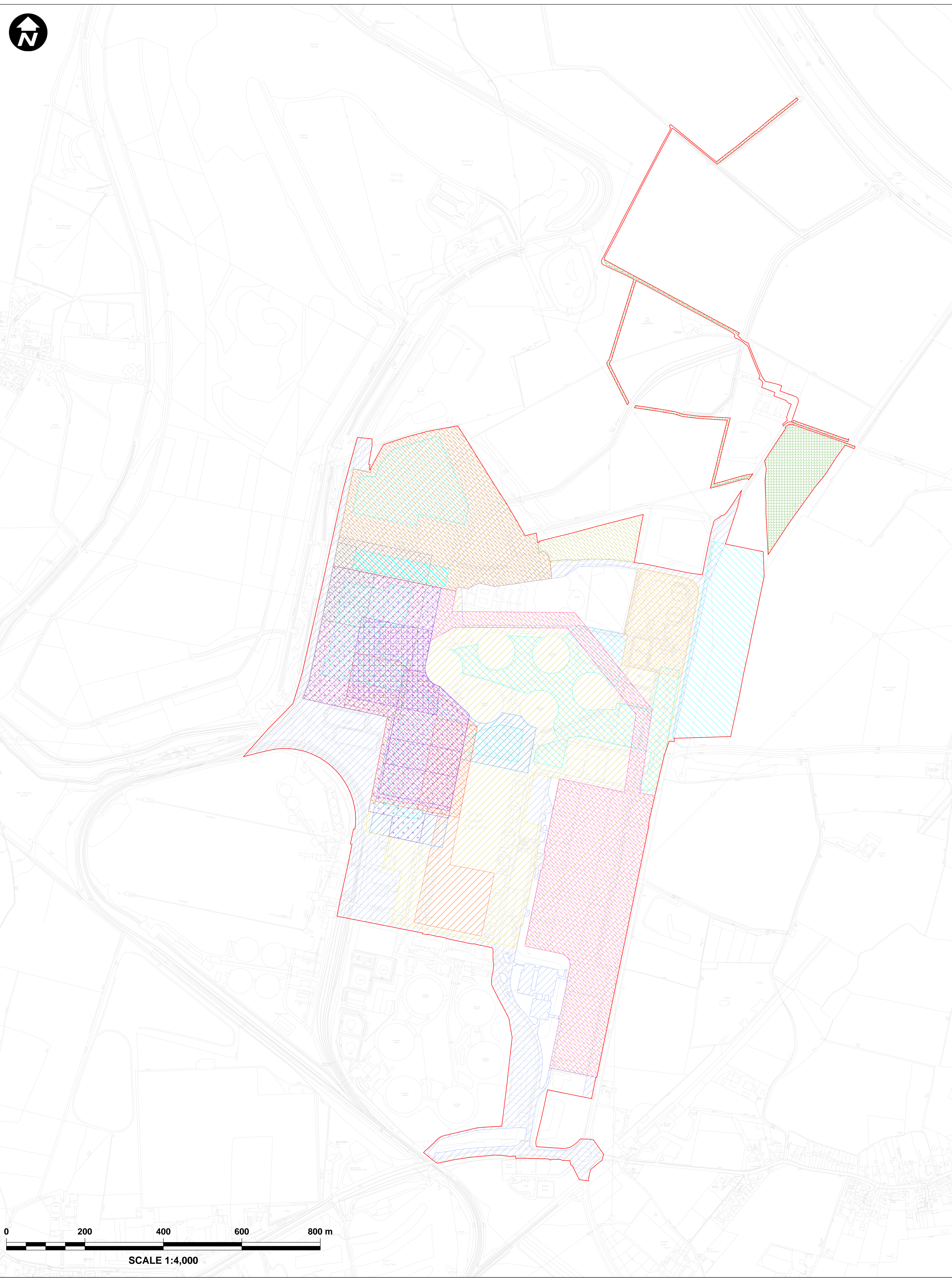

1

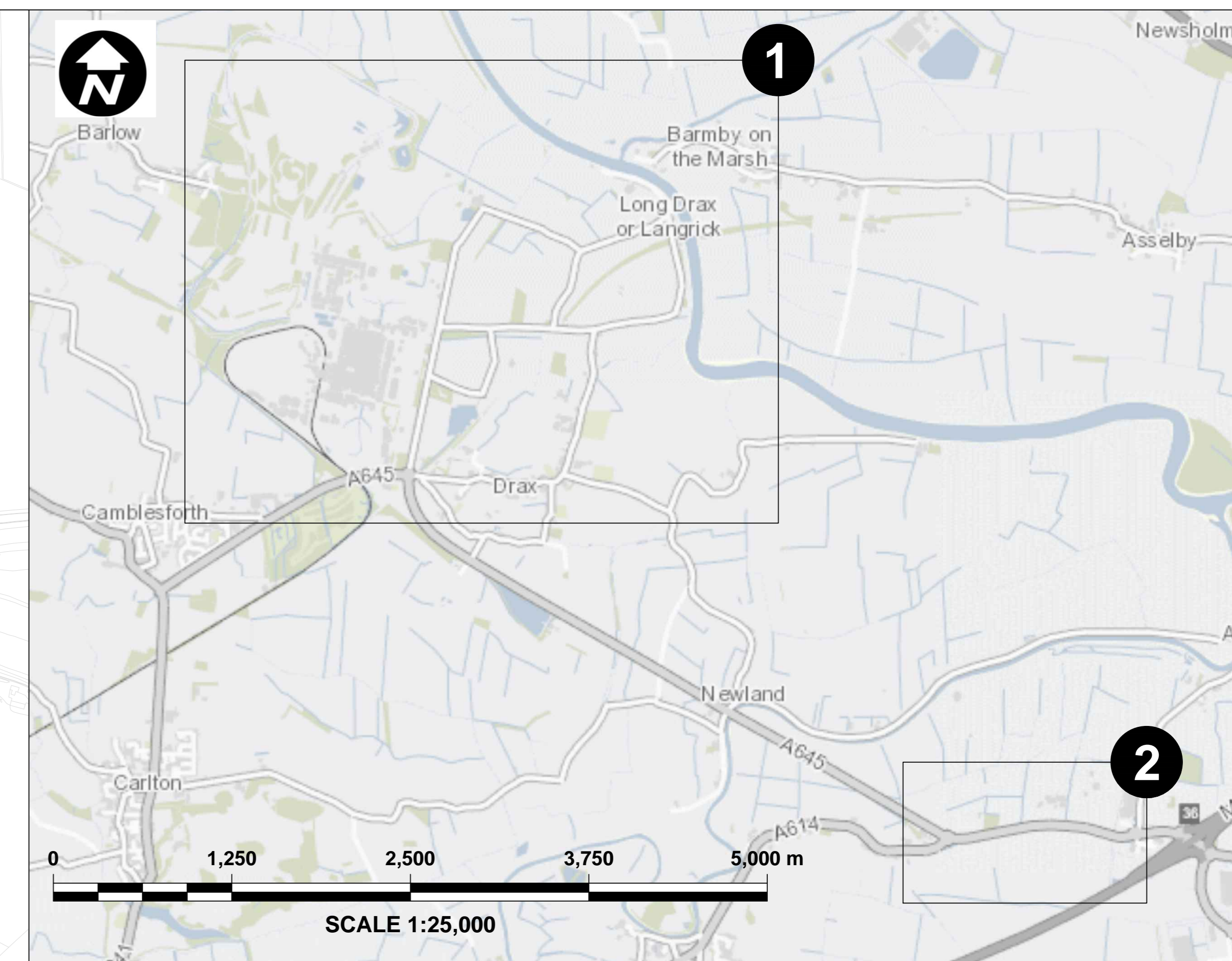

- Key:**
- Order Limits
 - Work No. 1 - Carbon Capture Plant**
 - Work No. 1A - Water Pre-Treatment Plant
 - Work No. 1B - Cooling Water Connection
 - Work No. 1C - Existing Generating Station**
 - Work No. 1C(i) - Process Steam Connection with Unit 1
 - Work No. 1C(ii) - Process Steam Connection with Unit 2
 - Work No. 1C(iii) - Processing of Steam
 - Work No. 1D - Carbon Dioxide Capture Plants**
 - Work No. 1D(i) - Absorber and Quench System for Unit 1
 - Work No. 1D(ii) - Absorber and Quench System for Unit 2
 - Work No. 1D(iii) - Solvent Regeneration System for Unit 1
 - Work No. 1D(iv) - Solvent Regeneration System for Unit 2
 - Work No. 1D(v) - Supporting Carbon Capture Plant Infrastructure for Unit 1
 - Work No. 1D(vi) - Supporting Carbon Capture Plant Infrastructure for Unit 2
 - Work No. 1D(vii) - Common Supporting Infrastructure
 - Work No. 1D(viii) - Common Solvent Storage and Make-up System
 - Work No. 1E - Carbon Dioxide Processing and Compression Plant**
 - Work No. 1E(i) - Carbon Dioxide Processing and Compression Plant for Unit 1
 - Work No. 1E(ii) - Carbon Dioxide Processing and Compression Plant for Unit 2
 - Work No. 1E(iii) - Carbon Dioxide Main Vent Stack for Unit 1
 - Work No. 1E(iv) - Carbon Dioxide Main Vent Stack for Unit 2
 - Work No. 1F - Electrical Connections
 - Work No. 2 - Carbon Dioxide Transport Infrastructure**
 - Work No. 3 - Supporting Works in Connection with and in Addition to Work Nos. 1, 2 and 5**
 - Work No. 4 - Works to Facilitate Construction Access
 - Work No. 5 - Temporary Construction Laydown
 - Work No. 6 - Habitat Provision Area
 - Work No. 7 - Floodplain Compensation Area
 - Work No. 8 - Works to Facilitate the Delivery of Abnormal Indivisible Loads to the Site**
 - Work No. 8A - Diversion of Existing Electrical 11kV Overhead Lines
 - Work No. 8B - Diversion of Existing Telecommunications Overhead Lines
 - Land within the Order Limits with no work to be undertaken.

2

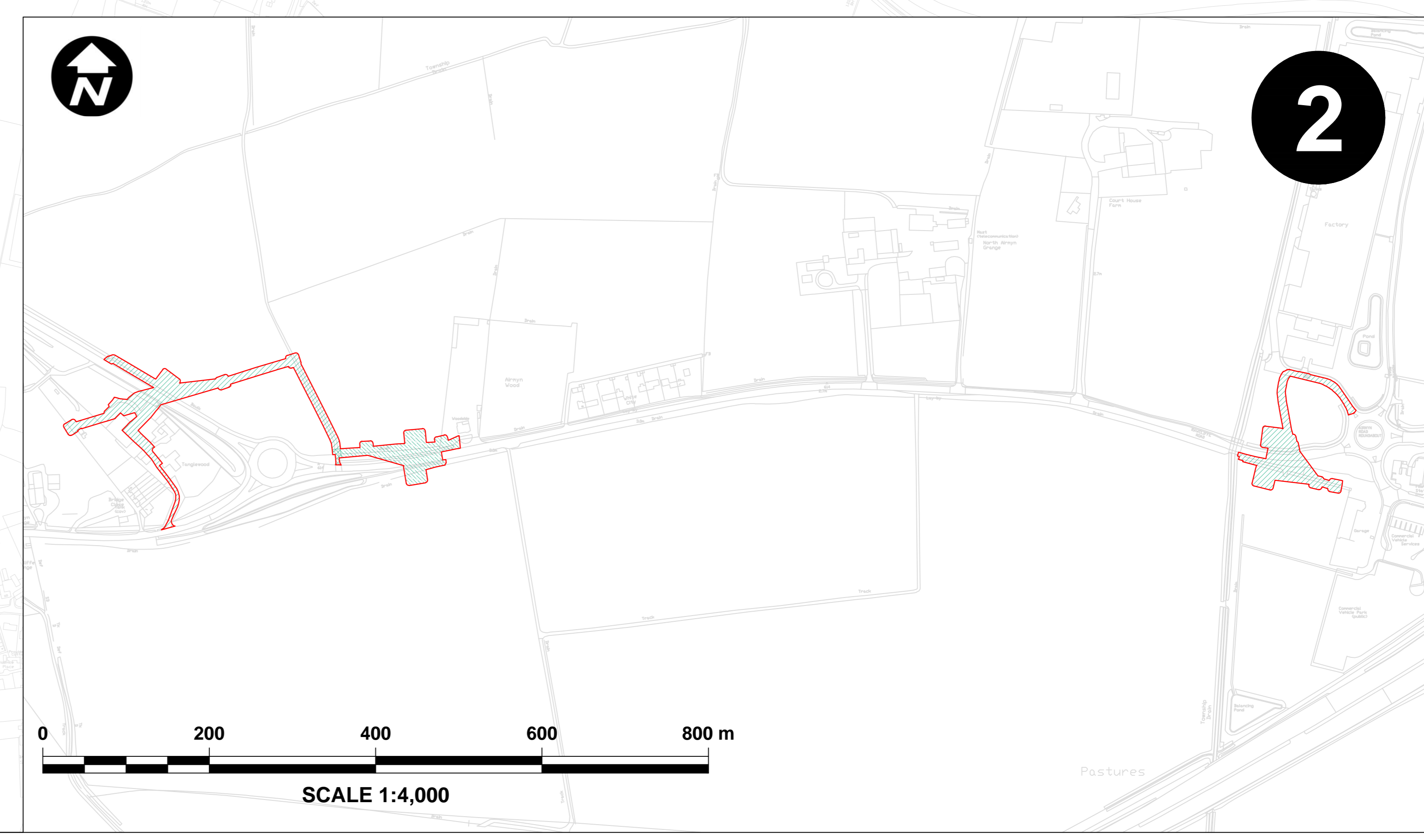

Infrastructure Planning (Applications: Prescribed Forms and Procedure) Regulations 2009 - Regulation 5(2)(j)
 Mapping reproduced by permission of Ordnance Survey on behalf of HMSO.
 Contains Ordnance Survey data © Crown copyright and database rights 2022 Ordnance Survey 0100031673.

drax

wsp

PROJECT TITLE
DRAX BECCS DCO

DRAWING TITLE
WORKS PLANS - EXTRACTS IN RELATION TO THE PROPOSED CHANGES
 KEY PLAN

DRAWING STATUS
FOR ISSUE

DRAWN	CHECKED	APPROVED	AUTHORISED
CH	RM	RM	CF

SCALE @ A0 SIZE	DATE	REVISION
1:4,000	05/12/2022	

DRAWING NUMBER
 EN010120-PA-WP-8.5.3.10-Sheet0

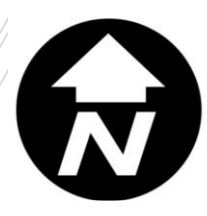

Key:

- Order Limits
- Work No. 7 - Floodplain Compensation Area

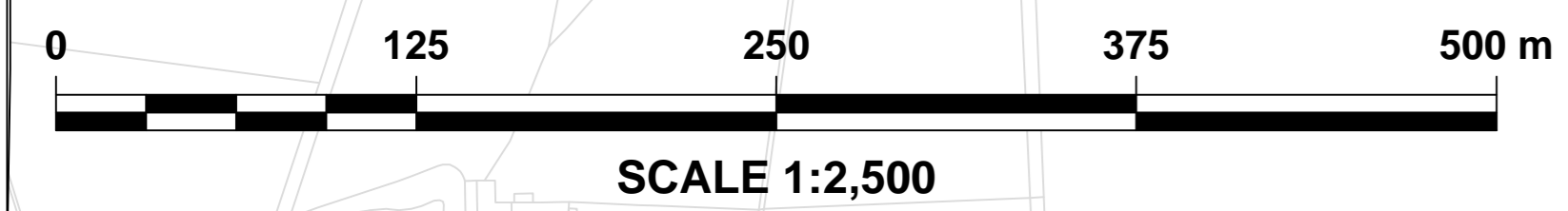
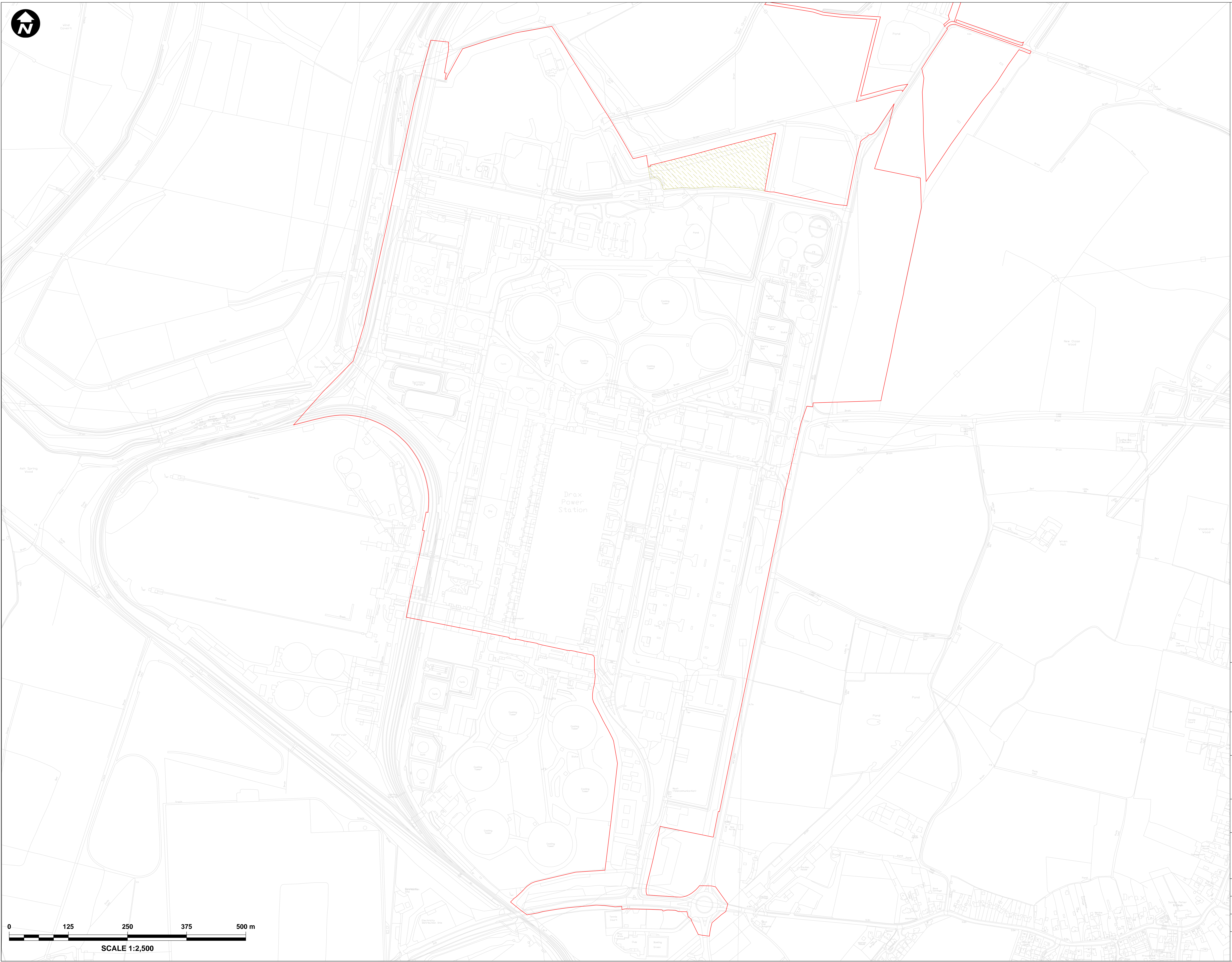

Infrastructure Planning (Applications: Prescribed Forms and Procedure) Regulations 2009 - Regulation 5(2)(j)
 Mapping reproduced by permission of Ordnance Survey on behalf of HMSO.
 Contains Ordnance Survey data © Crown copyright and database rights 2022 Ordnance Survey 0100031673.



PROJECT TITLE
DRAX BECCS DCO

DRAWING TITLE
 WORKS PLANS - EXTRACTS IN RELATION TO THE PROPOSED CHANGES
 WORK NO. 7 - FLOODPLAIN COMPENSATION AREA

DRAWING STATUS
 FOR ISSUE

DRAWN	CHECKED	APPROVED	AUTHORISED
CH	RM	RM	CF

SCALE @ A0 SIZE	DATE	REVISION
1:2,500	05/12/2022	

DRAWING NUMBER
 EN010120-PA-WP-8.5.3.10-Sheet1

